

NORTHFIELD VILLA

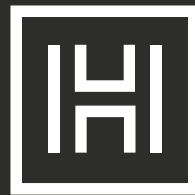

“

What lies behind a pair of electric gates is a pleasant architectural surprise. Using traditional materials and clever design an exceptional and substantial residence has been created that complements the more traditional properties in this sought after conservation area on Lansdown...

”

“ *Traditional Bath Stone and architectural detail...* ”





“ *So much space, natural light and attention to detail...* ”



“ *Classic Georgian meets Classic Modern
with a contemporary design and layout...* ”



“ *Functional and Practical...* ”





“ *Stylish and luxurious...* ”



Northfield Villa,
Lansdown, BA1 5PR
Approx. Gross Internal Area
2934 Sq Ft - 272 Sq M
Garage
291 Sq Ft - 27 Sq M

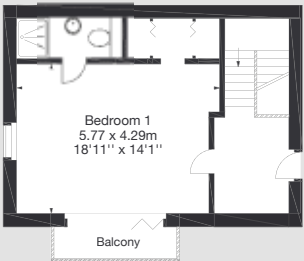

First Floor

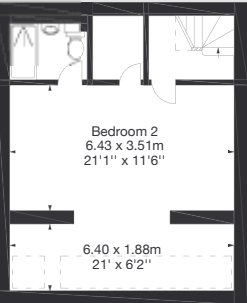

Lower Ground Floor

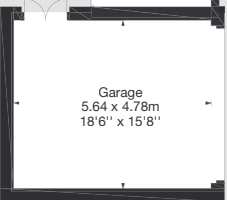
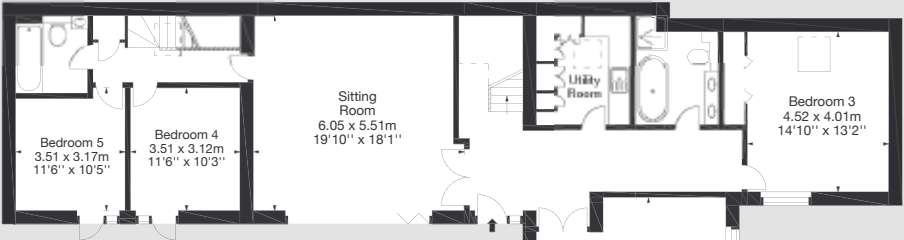

Ground Floor



Directions

Starting from George Street, proceed towards the junction with Lansdown Road and at the traffic lights, turn left up the hill. Follow Lansdown Road until you reach St Stephen 's Church. Here the road divides so take the right hand fork onto Richmond Road. From there proceed until you reach the Millennium Gardens on your right and Northfield House on your left. The entrance to Northfield Villa is on the left hand side, just past Northfield House.

Local Authority

Bath and North East Somerset - bathandnes.gov.uk

Services

All mains water, gas and electricity connected.
Mains drainage.
Gas fired central heating.
EPC Rating = B



*17 George Street,
Bath, BA1 2EN*

01225 474500

savills.com

lbrady@savills.co.uk

Important Notice

Savills, their clients and any joint agents give notice that: 1.They are not authorised to make or give any representations or warranties in relation to the property either here or elsewhere, either on their own behalf or on behalf of their client or otherwise. They assume no responsibility for any statement that may be made in these particulars. These particulars do not form part of any offer or contract and must not be relied upon as statements or representations of fact. 2. Any areas, measurements or distances are approximate. The text, photographs and plans are for guidance only and are not necessarily comprehensive. It should not be assumed that the property has all necessary planning, building regulation or other consents and Savills have not tested any services, equipment or facilities. Purchasers must satisfy themselves by inspection or otherwise.

